

## Allen County Parks Mission

“To establish and manage a permanent park system incorporating conservation, education, outdoor values and nature preservation, and to provide recreational opportunities for the people of Allen County within this structure.”

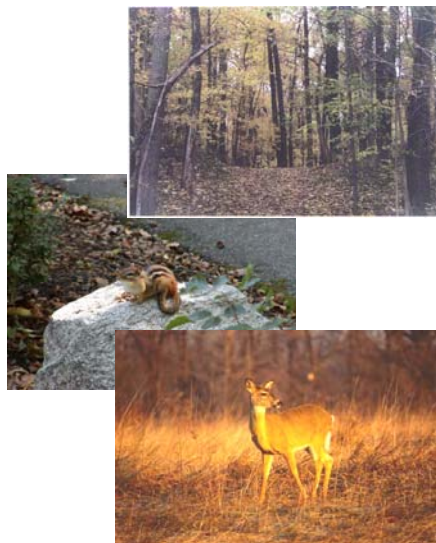

**Bowman Lake  
at Fox Island  
County Park**

Allen County Parks are owned by the people of Allen County and operated by the volunteer Allen County Parks and Recreation Board, appointed by area public and elected officials.

Your Allen County Parks are funded by the County of Allen as well as user fees, facility rentals, grants, donations and gifts. Staff salaries are provided by county tax revenues, with **ALL** operating and maintenance expenses supplied by user fees and other sources.

Your support through fees, volunteering and donations is essential to allow continued preservation, expansion and educational use of Allen County Park's lands.

Thank you for supporting your Allen County Parks and Recreation Department. We hope to see you throughout the year as you continue to enjoy the beauty of nature at Fox Island, Metea, Payton and Cooks Landing County Parks.

### **ALLEN COUNTY PARKS AND RECREATION DEPARTMENT**

Fox Island County Park  
7324 Yohne Road  
Fort Wayne Indiana 46809

Metea County Park  
8401 Union Chapel Road  
Fort Wayne Indiana 46845

Phone: 260.449.3180  
Fax: 260.449.3181  
E-mail: [officemanager@allencountyparks.org](mailto:officemanager@allencountyparks.org)  
Website: [www.allencountyparks.org](http://www.allencountyparks.org)

## **ALLEN COUNTY PARKS AND RECREATION DEPARTMENT**

**7324 Yohne Road, Fort Wayne IN 46809**



# ANNUAL PASSES



**Telephone: 260.449.3180**

**Fax: 260.449.3181**

**Website: [www.allencountyparks.org](http://www.allencountyparks.org)**

# ALLEN COUNTY PARKS-ANNUAL PASSES

One of the best ways to experience Allen County Parks all year long is to purchase an Annual Pass that is good at all Allen County Parks.

**Annual Passes may be purchased three ways:**

1. You can mail this application to:  
Allen County Parks and Recreation  
7324 Yohne Road  
Fort Wayne, IN 46809
2. You may purchase the pass at the Fox Island and Metea Nature Centers daily between 9 am and 6 pm.
3. You may purchase the pass at the front gates to both Fox Island and Metea Parks .

If you choose to send in your application please allow 2 weeks to receive your pass in the mail.

**Pass Guidelines**

1. Pass valid one year from purchase date.
2. Benefits are non transferable.
3. Individual passes cover only one person.
4. Senior passes good for adults age 55 & older.
5. Current Military or student ID required in order to qualify for the discounted price.
6. Family passes cover two adults and children or grandchildren ages 7-18. (Children under 7 are free.) Pass will state parents names and number of children. Anyone else accompanying the family must follow regular park fee guidelines.
7. A Picture ID and pass are required at gate.
8. Not valid for Special Events.
9. Guidelines subject to change without notice.



**Annual Pass Benefits**

**Basic Individual Pass**

- ◆Free Admission
- ◆Free Fishing
- ◆Free Mushroom Hunting (Fox Island only)
- ◆Quarterly mailings of events

**Basic Family Pass**

- ◆Two adults and children/grandchildren up to age 18
- ◆All Basic Individual Pass benefits

**Gold Individual Pass**

- ◆All Basic Individual Pass benefits
- ◆10% discount at the Gift Shops
- ◆10% discount on facility rentals
- ◆\$1.00 discount on cross country ski rental
- ◆Discounts to select special events

**Gold Family Pass**

- ◆Two adults and children/grandchildren up to age 18
- ◆All Basic and Gold Individual Pass benefits
- ◆\$10.00 discount on daycamp admission per child.

**STAFF USE ONLY:**

Date pass purchased: \_\_\_\_/\_\_\_\_/\_\_\_\_ Employee Initials: \_\_\_\_

Payment:  Cash  Check (check # \_\_\_\_\_)

Date entered in computer: \_\_\_\_/\_\_\_\_/\_\_\_\_ Employee Initials: \_\_\_\_

Date pass mailed: \_\_\_\_/\_\_\_\_/\_\_\_\_ Employee Initials: \_\_\_\_

Pass # \_\_\_\_\_

**Annual Pass Application**

Type of Pass Requested	Price
<input type="checkbox"/> Basic Individual Pass	\$20.00
<input type="checkbox"/> Basic Family Pass	\$30.00
<input type="checkbox"/> Gold Individual Pass	\$25.00
<input type="checkbox"/> Gold Family Pass	\$40.00

**NEW CATEGORIES FOR 2013!**

Senior       Military       Student

<input type="checkbox"/> Basic Individual Pass	\$15.00
<input type="checkbox"/> Basic Family Pass	\$25.00
<input type="checkbox"/> Gold Individual Pass	\$20.00
<input type="checkbox"/> Gold Family Pass	\$35.00

Name \_\_\_\_\_

Address \_\_\_\_\_

Phone \_\_\_\_\_

Email \_\_\_\_\_

**FAMILY PASSES ONLY:**

Second Adult \_\_\_\_\_

# of children \_\_\_\_\_

**(Family pass covers children or grandchildren ages 7-18.)**