

Allen County Parks Mission

“To establish and manage a permanent park system incorporating conservation, education, outdoor values and nature preservation, and to provide recreational opportunities for the people of Allen County within this structure.”

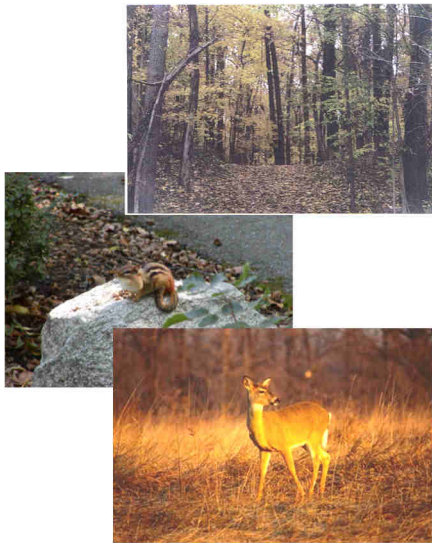

**Bowman Lake
at Fox Island
County Park**

Allen County Parks are owned by the people of Allen County and operated by the volunteer Allen County Parks and Recreation Board, appointed by area public and elected officials.

Your Allen County Parks are funded by the County of Allen as well as user fees, facility rentals, grants, donations and gifts. Staff salaries are provided by county tax revenues, with **ALL** operating and maintenance expenses supplied by user fees and other sources.

Your support through fees, volunteering and donations is essential to allow continued preservation, expansion and educational use of Allen County Park's lands.

Thank you for supporting your Allen County Parks and Recreation Department. We hope to see you throughout the year as you continue to enjoy the beauty of nature at Fox Island, Metea, Payton and Cooks Landing County Parks.

ALLEN COUNTY PARKS AND RECREATION DEPARTMENT

Fox Island County Park
7324 Yohne Road
Fort Wayne Indiana 46809

Metea County Park
8401 Union Chapel Road
Fort Wayne Indiana 46845

Phone: 260.449.3180 Fox Island 260.449.3777 Metea
Fax: 260.449.3181
E-mail: officemanager@allencountyparks.org
Website: www.allencountyparks.org

ALLEN COUNTY PARKS AND RECREATION DEPARTMENT

7324 Yohne Road, Fort Wayne IN 46809



ANNUAL PASSES



**Telephone: 260.449.3180 Fox Island
260.449.3777 Metea
Website: www.allencountyparks.org**

ALLEN COUNTY PARKS-ANNUAL PASSES

One of the best ways to experience Allen County Parks all year long is to purchase an Annual Pass that is good at all Allen County Parks.

Annual Passes may be purchased three ways:

1. You can mail this application to:
Allen County Parks and Recreation
3022 Easterday Road
Fort Wayne, IN 46818
2. You may purchase the pass at the Fox Island and Metea Nature Centers daily between 9 am and 6 pm.
3. You may purchase the pass at the front gates to both Fox Island and Metea Parks .

If you choose to send in your application please allow 2 weeks to receive your pass in the mail.

Pass Guidelines

1. Pass valid one year from purchase date.
2. Benefits are non transferable.
3. Individual passes cover only one person.
4. Senior passes good for adults age 55 & older.
5. Current Military or student ID required in order to qualify for the discounted price.
6. Family passes cover two adults and children or grandchildren ages 7-17. (Children under 7 are free.) Pass will state parents names and number of children. Anyone else accompanying the family must follow regular park fee guidelines.
7. A Picture ID and pass are required at gate.
8. Not valid for Special Events.
9. Guidelines subject to change without notice.



Annual Pass Benefits

Basic Individual Pass

- ◆Free Admission
- ◆Free Fishing
- ◆Three Free basic programs per year

Basic Family Pass

- ◆Two adults and children/grandchildren up to age 17
- ◆All Basic Individual Pass benefits

Gold Individual Pass

- ◆All Basic Individual Pass benefits
- ◆10% discount at the Gift Shops
- ◆10% discount on facility rentals
- ◆\$1.00 discount on cross country ski rental

Gold Family Pass

- ◆Two adults and children/grandchildren up to age 17
- ◆All Basic and Gold Individual Pass benefits

STAFF USE ONLY:

Date pass purchased: ____/____/____ Employee Initials: ____
 Payment: Cash Check (check # _____)
 Date entered in computer: ____/____/____ Employee Initials: ____
 Date pass mailed: ____/____/____ Employee Initials: ____
 Pass # _____

Annual Pass Application

Type of Pass Requested	Price
<input type="checkbox"/> Basic Individual Pass	\$25.00
<input type="checkbox"/> Basic Family Pass	\$35.00
<input type="checkbox"/> Gold Individual Pass	\$30.00
<input type="checkbox"/> Gold Family Pass	\$45.00

Discounted price available see below

Name _____

Address _____

Phone _____

Email _____

FAMILY PASSES ONLY:

Second Adult _____

of children _____

(Family pass covers children or grandchildren ages 7-17.)

DISCOUNT CATEGORIES (restrictions apply)

<input type="checkbox"/> Senior	<input type="checkbox"/> Military	<input type="checkbox"/> Student
<input type="checkbox"/> Basic Individual Pass		\$20.00
<input type="checkbox"/> Basic Family Pass		\$30.00
<input type="checkbox"/> Gold Individual Pass		\$25.00
<input type="checkbox"/> Gold Family Pass		\$40.00